

# Pulldown Menu Practice

The OnyxCeph<sup>3</sup>™ software can manage several clients (mandators) in parallel. New clients (practices) are automatically created by the import of containers sent from another licensee. This ensures that patient data are always assigned to their treating practice and are automatically correctly assigned and synchronized when returned by container with or without changes.

If imported data is to remain permanently in the receiving practice, it can be moved to the so-called home client using the thumbnail context menu [Send to | Transfer].

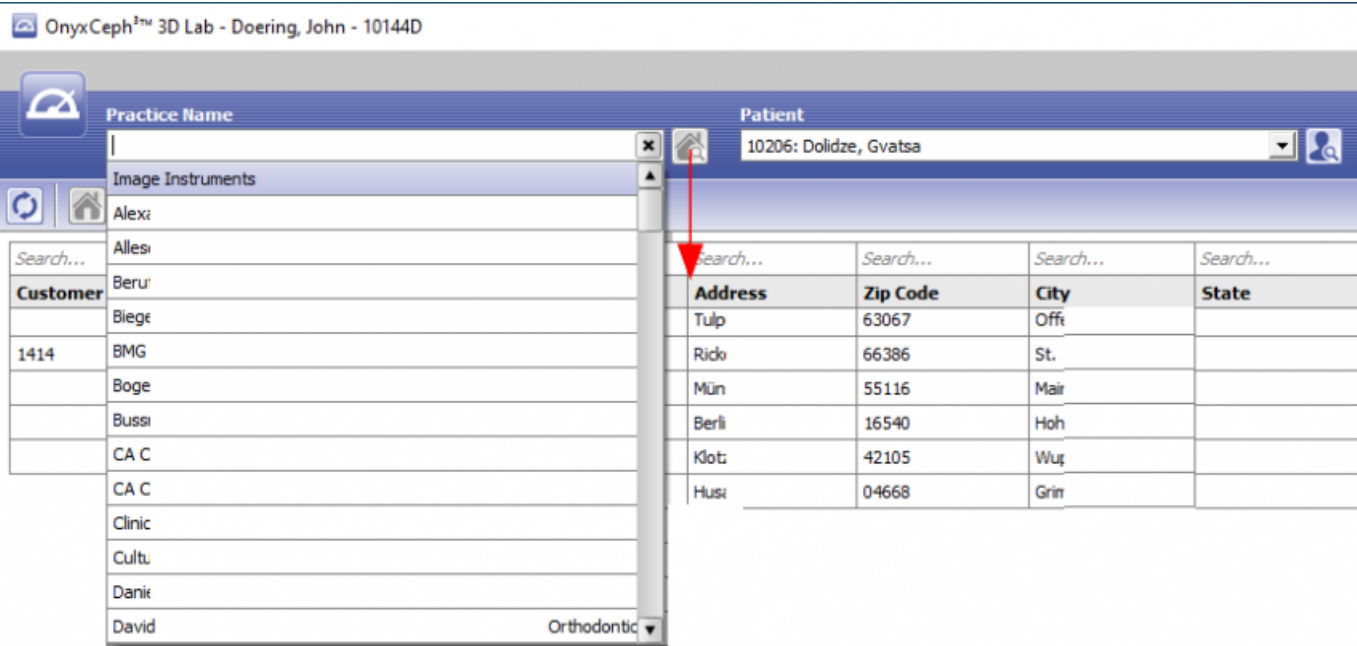

From:

<https://www.onyxwiki.net/> - [OnyxCeph<sup>3</sup>™ Wiki]

Permanent link:

[https://www.onyxwiki.net/doku.php?id=en:pulldownmenu\\_praxis](https://www.onyxwiki.net/doku.php?id=en:pulldownmenu_praxis)

Last update:

2022/05/16 12:48

